

REFERENCE	COLOUR INDEX
D. DOOR 3'6" x 7'0" 106 x 213	PROPOSED
D. " 2'6" x 6'0" 76 x 183	ROAD
W. WINDOW 3'6" x 4'0" 76 x 122	BOUNDARY
V. VENTILATOR 3'0" x 2'0" 91 x 60	

AREA DETAILS		
PLOT AREA	3100 sqft	288.00 m ²
GROUND FLOOR	997 sqft	92.62 m ²
HEAD ROOM	99 sqft	9.23 m ²
	1096 sqft	101.82 m ²

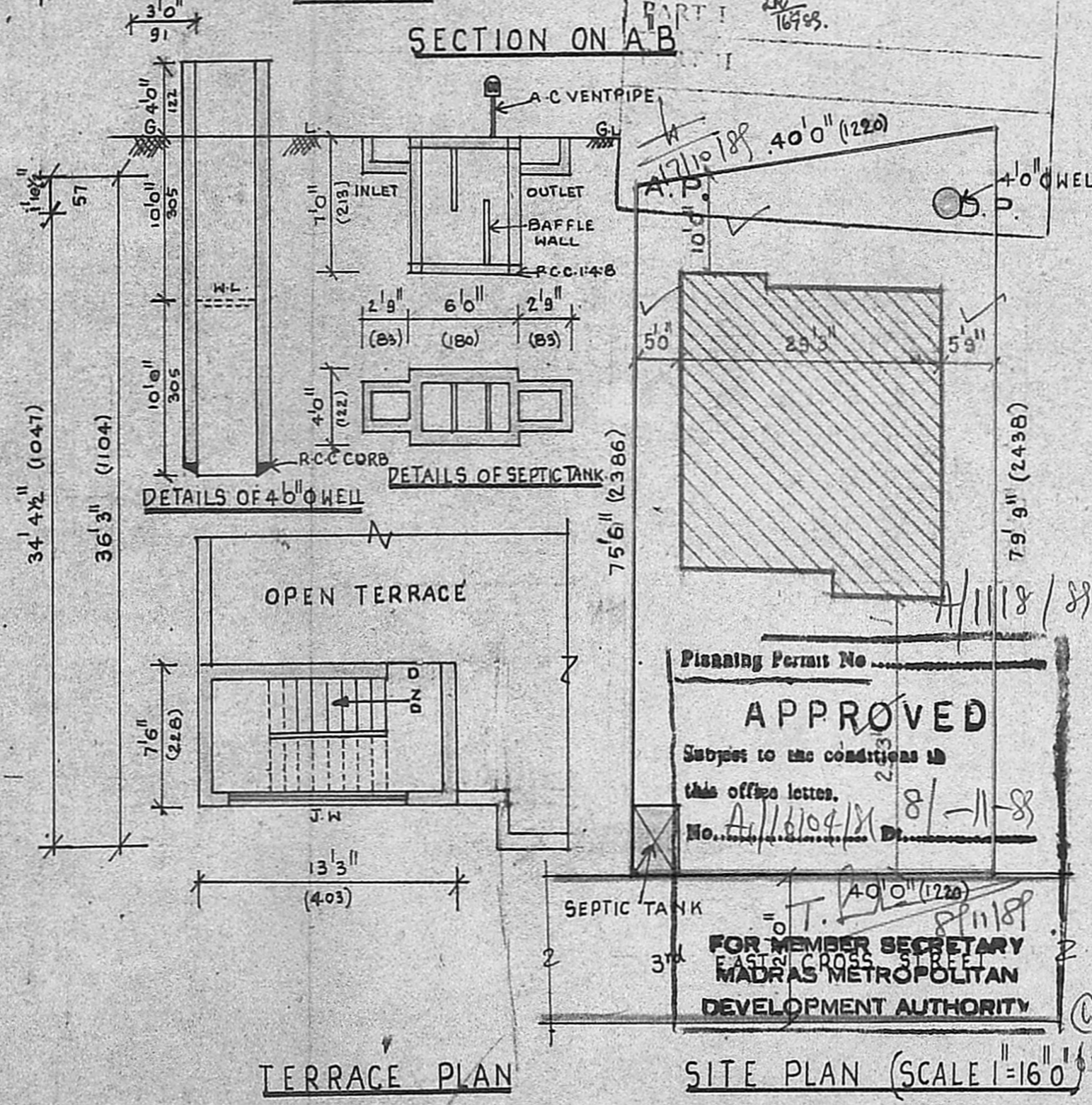
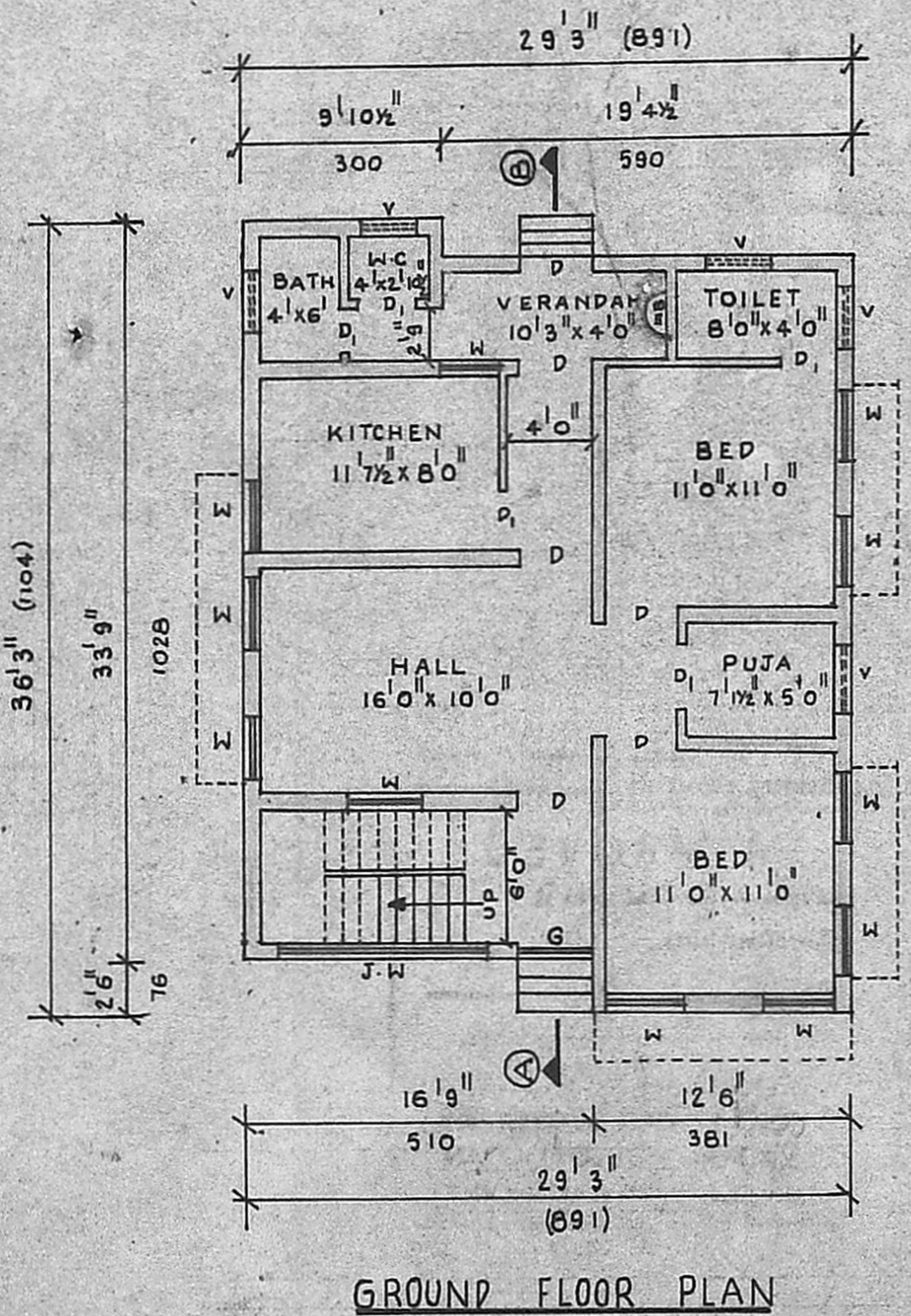

Planning Permit No.

APPROVED

Subject to the conditions in this office letter.

No. A/16104/88 8/11/88

FOR MEMBER SECRETARY
EAST CROSS STREET
MADRAS METROPOLITAN
DEVELOPMENT AUTHORITY

SEPTIC TANK

SITE PLAN (SCALE 1" = 16'0")

PLAN SHOWING THE PROPOSED CONSTRUCTION OF A DWELLING HOUSE AT PLOT No. 55, 3rd EAST CROSS STREET, AMARAVATHI NAGAR, ARUMBAKKAM. R.S No. 70/12 BLOCK No. 7 DIVISION No. 77 MADRAS - SCALE 1" = 8'0" (1:100)

OWNER

V. SRINIVASALU, L.C.E.
Asst. Executive Engineer (Retd)
Consulting Civil Engineer,
REGD. No. 270,
CLASS I LICENSED SURVEYOR
CORPORATION OF MADRAS
No. 60, Valluvar Road,
ARUMBAKKAM, MADRAS-100

LICENSED SURVEYOR